Natividad's Podcasts/Videocasts

User Guides for Mobile and Web Applications

uStudio Users Guide – Mobile App

How to use your NEW Natividad Podcast/Videocast Mobile App

Load and Log in to the App

uStudio Enterprise Podcast

Download on the App Store

GET IT ON Google Play

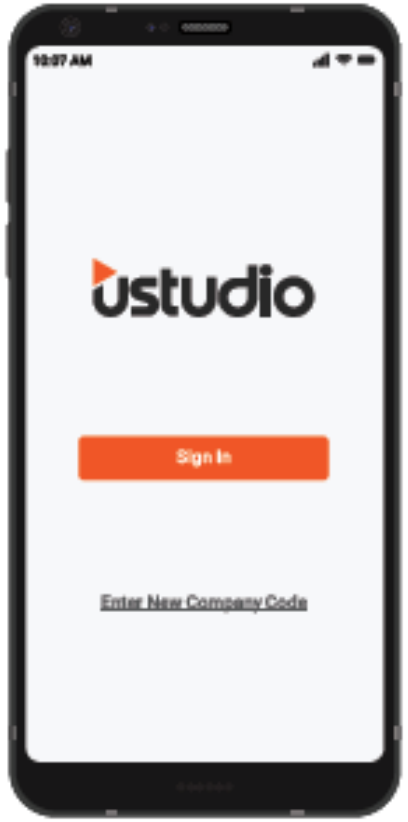

1. Go to the Mobile App.
2. Enter our company code. If you do not know your company code, please email CME@Natividad.com for this information.

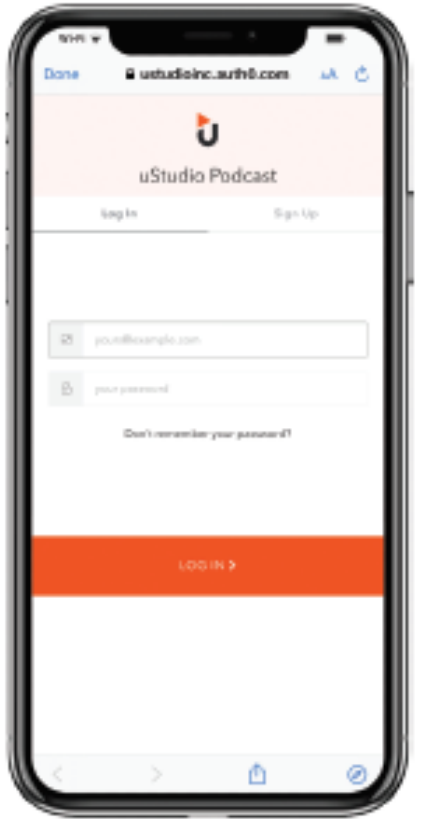

Your login is your Natividad email address or the email address you used for your invitation request.
And, you have already created a password. If you don't remember your password, go to https://podcast-web.ustudio.com/ and choose Forgot Password.

Natividad
ALLEN SANTELL MEMORIAL MEDICAL LIBRARY

Browse and Select Shows

Choose any show to see its summary, episodes and the option to subscribe

Natividad
ALLEN SANTELL MEMORIAL MEDICAL LIBRARY

Subscribing and Unsubscribing

Just tap the orange button below any show icon to subscribe. If you're already subscribed to the show, the button will read unsubscribe, and tapping it will unsubscribe you from that show.

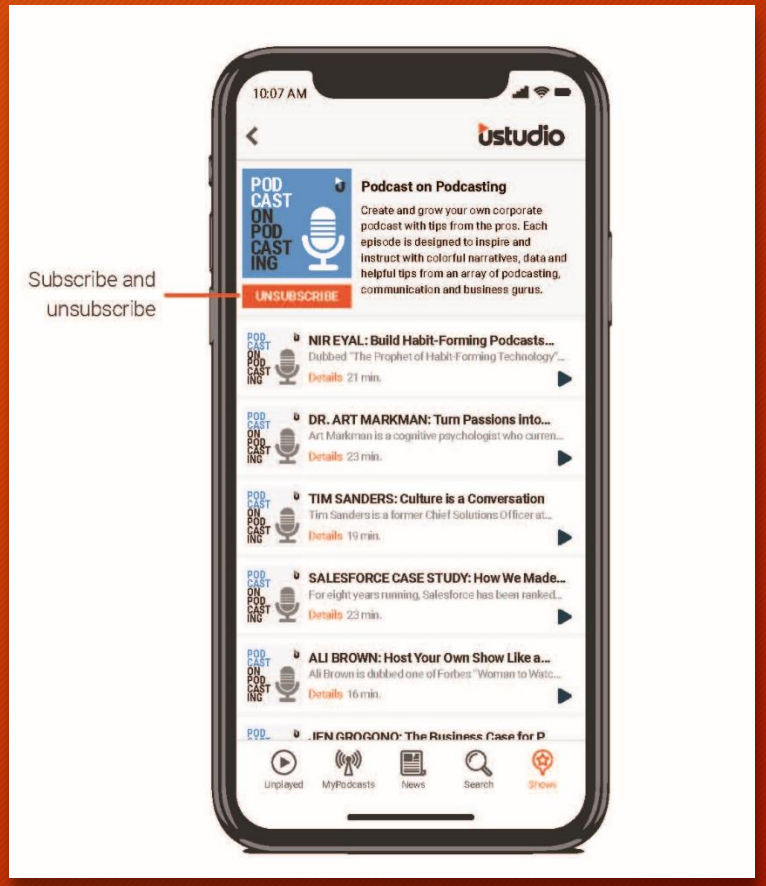

When you SUBSCRIBE or mark episodes as unplayed here, they will automatically be added to your unplayed queue.

Exploring and Playing Episodes

Unplayed episodes from shows you're subscribed to will appear in the order they will be played from top to bottom. Clicking "details" for a specific episode will redirect you to a screen where you will be able to view the episode description, like, share, download and mark episodes as played.

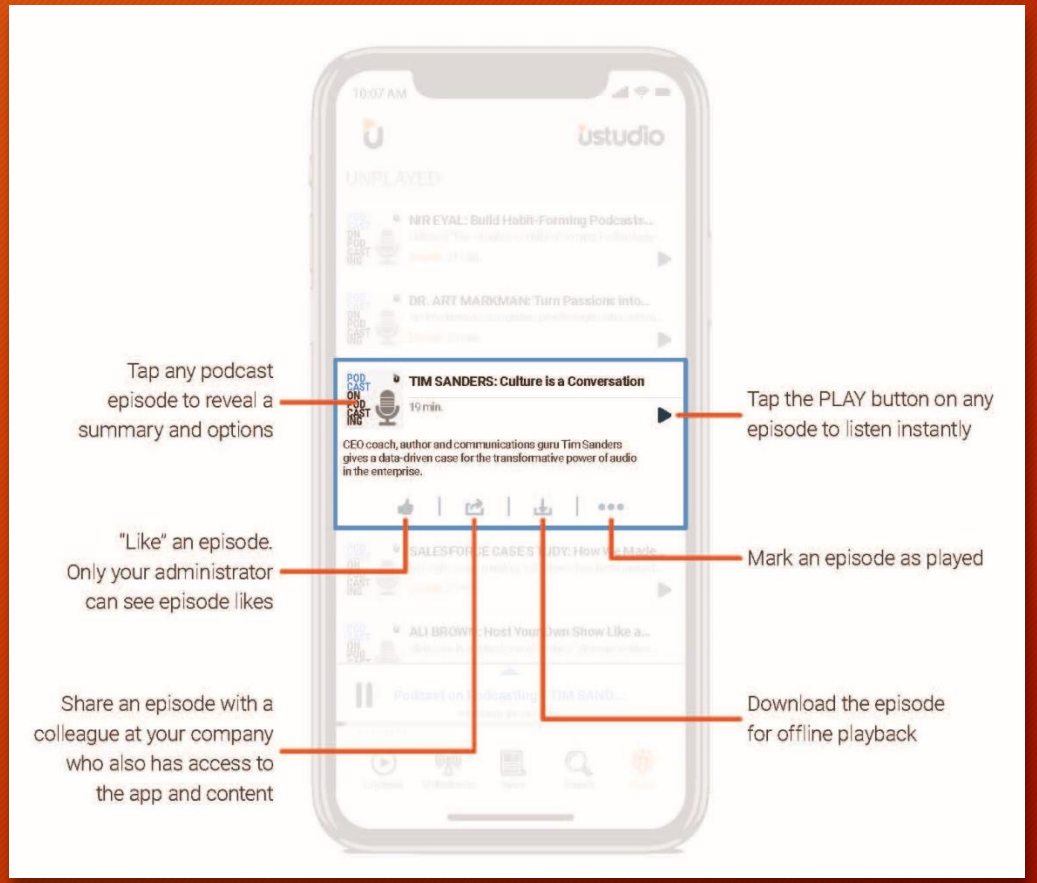

Pull down on the screen when exploring episodes to refresh and display the very latest in your queue.

Accessing Playback Controls

Expand the playback strip on the currently playing episode to reveal the expanded player and more playback controls.

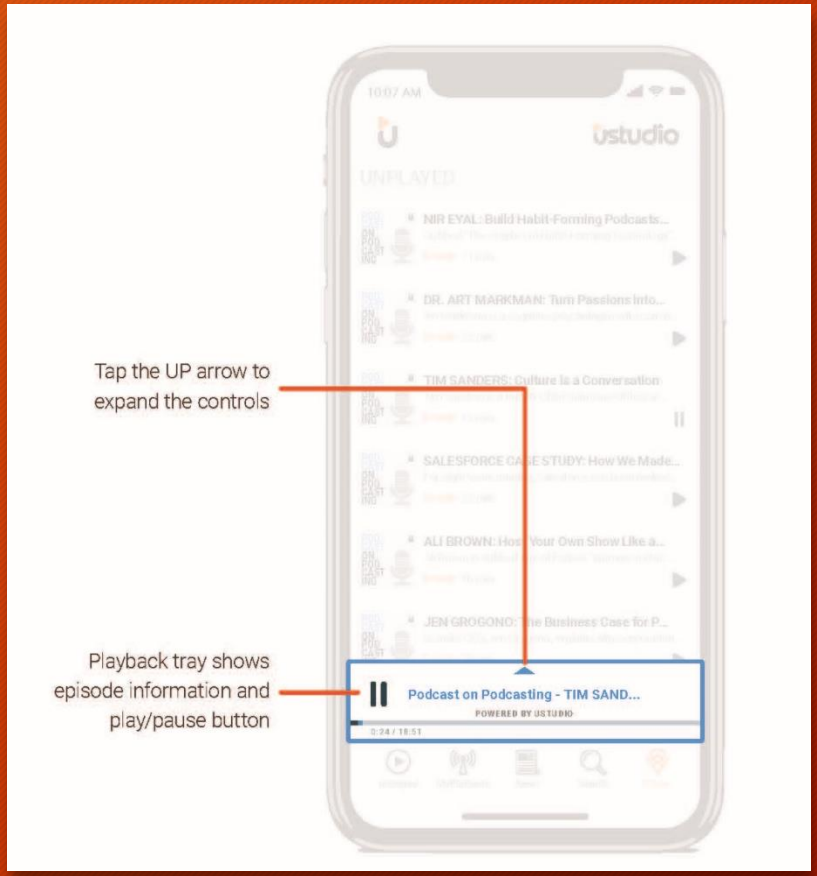

Playback Controls and The Expanded Player

Easily rewind and move forward between and within episodes, increase the variable play speed and much more.

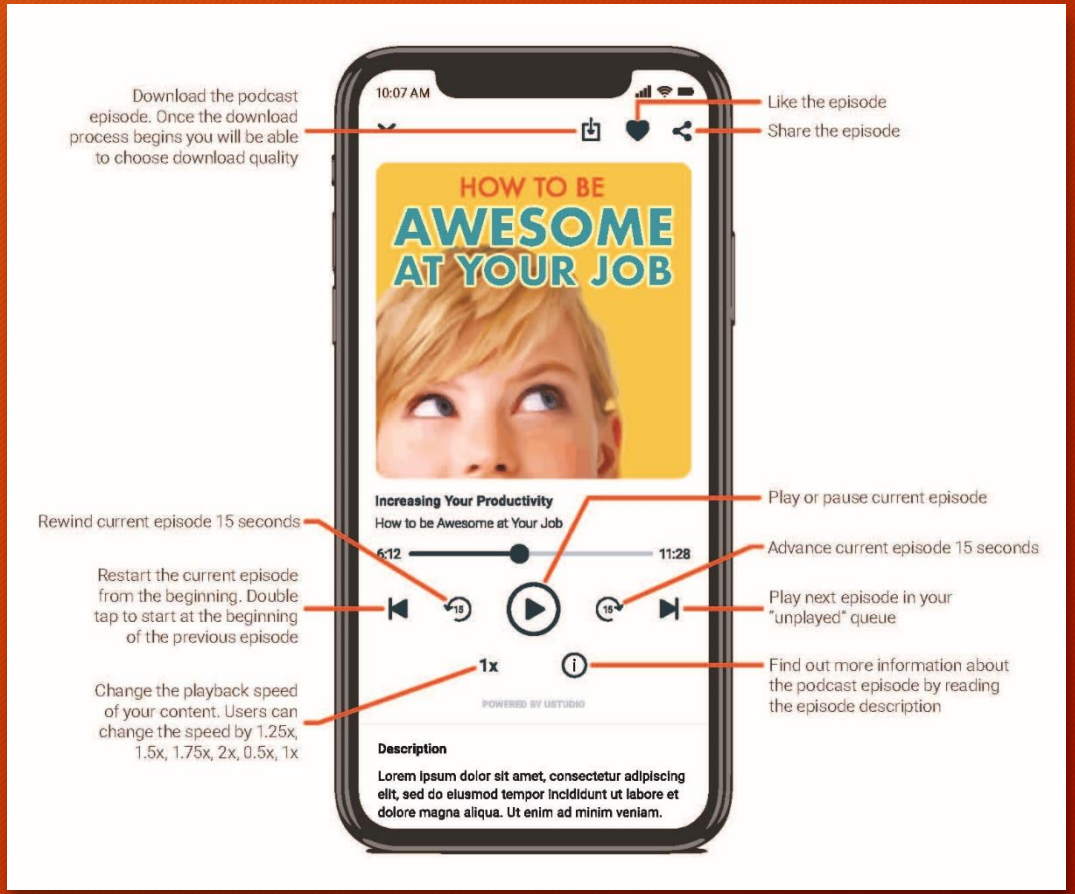

uStudio Users Guide – Web Application

How to use your NEW Natividad Podcast/Videocast Web Application

Go to the Link and Log In

1. Go to: https://podcast-web.ustudio.com/
2. Enter our company code. If you do not know your company code, please email CME@Natividad.com for this information.
3. You will be taken to Natividad's login screen. Use your email address that you used for your invitation request.
4. You will then be logged into the uStudio web application.

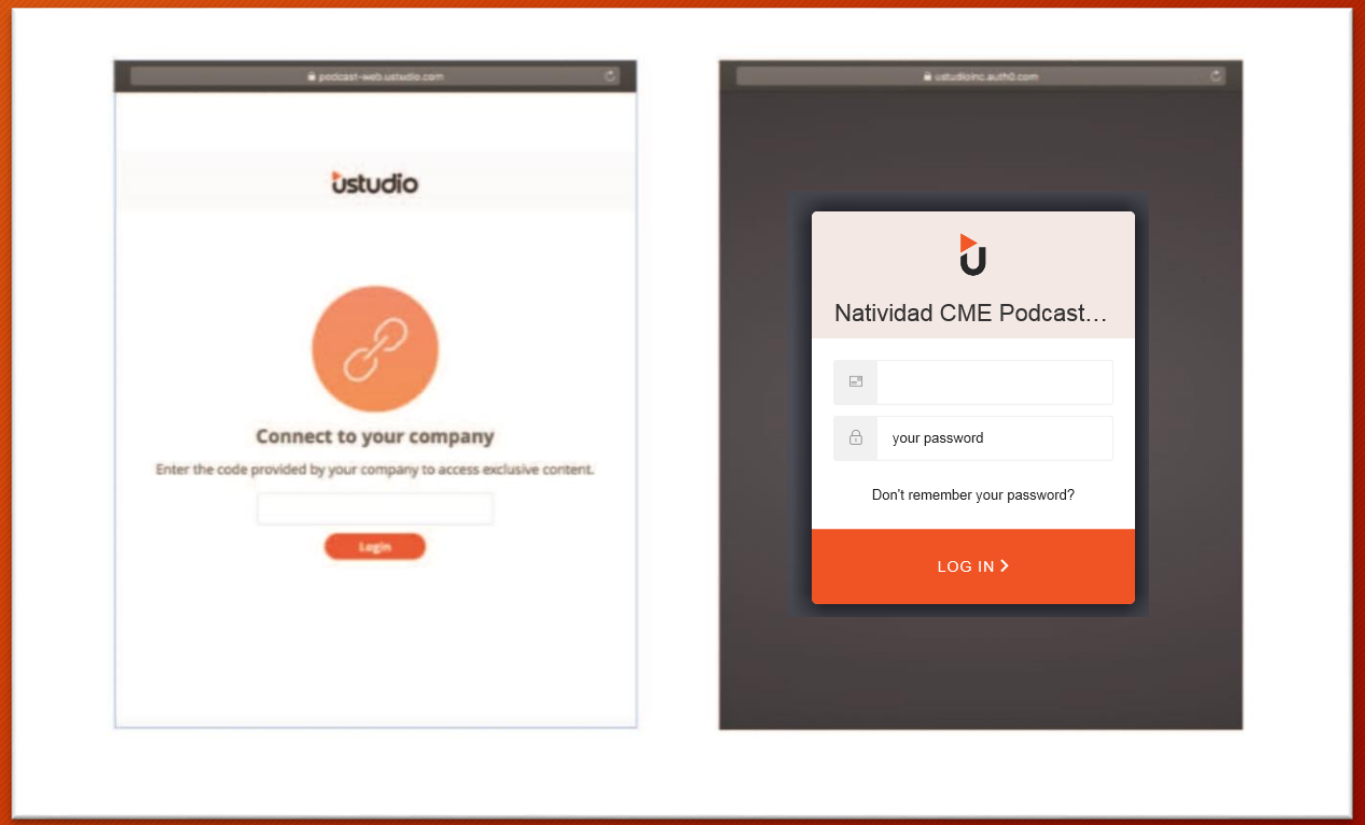

Start Using the Web Application

Here is a visual walkthrough of basic functions that you'll find in the Web Application. Note that the uStudio web application is very similar to the uStudio mobile application.

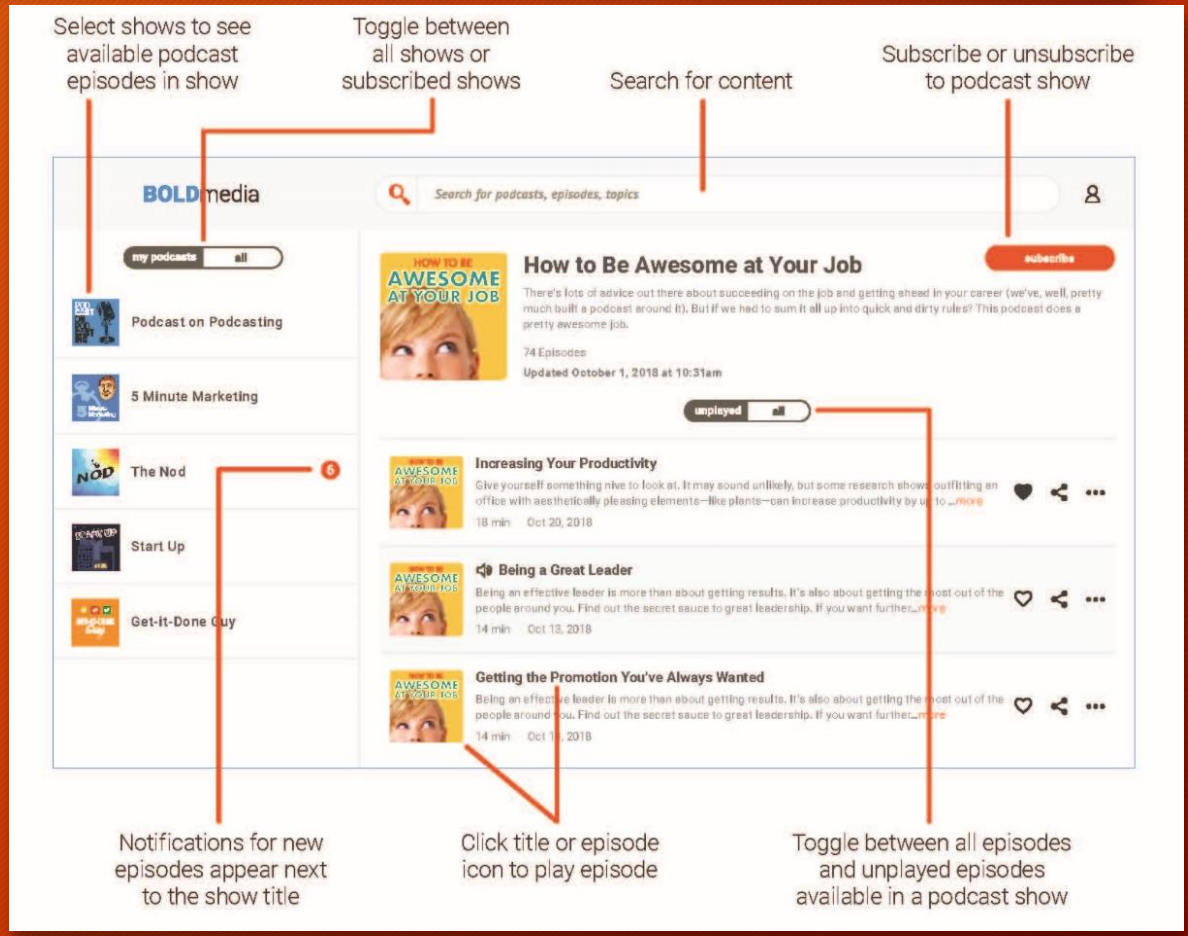

Web App Play Controls

Questions? Email CME@Natividad.com

Happy podcasting!

FAQs

Natividad
ALLEN SANTELL MEMORIAL
MEDICAL LIBRARY

FAQs -How can I receive automatic notifications on my mobile phone of new episodes in my favorite shows?

- Turn ON Notifications for the uStudio Enterprise App on your mobile device
- and then SUBSCRIBE to your favorite Shows.
- When you SUBSCRIBE or mark episodes as unplayed, they will automatically be added to your UnPlayed queue (newest episodes at the bottom of the list).

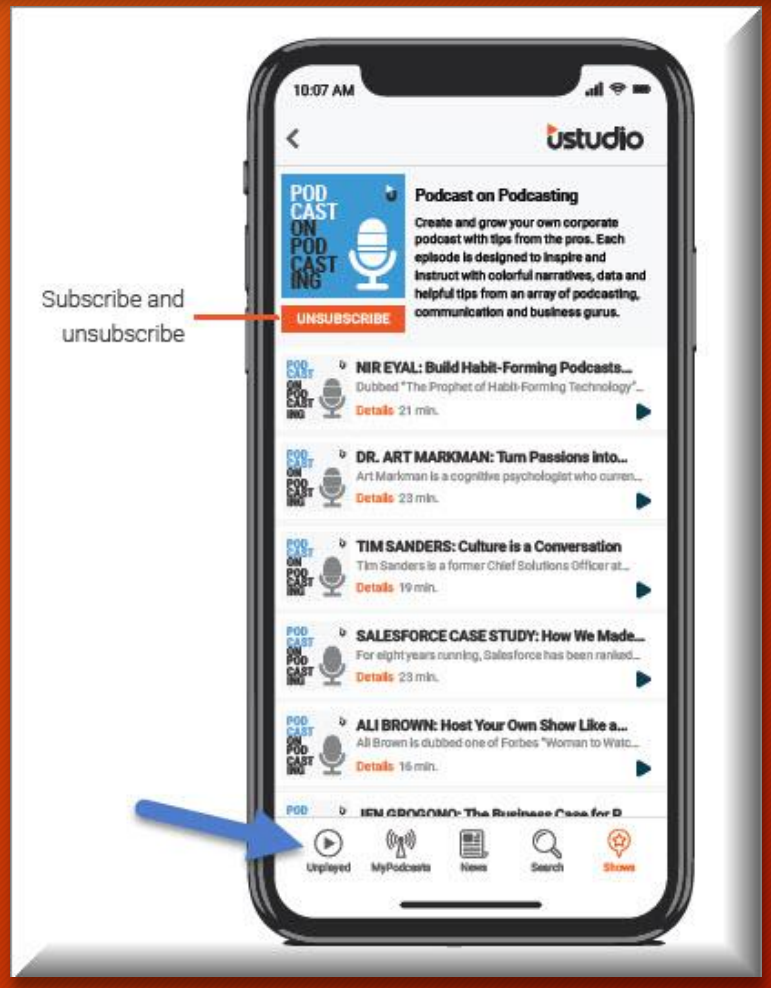

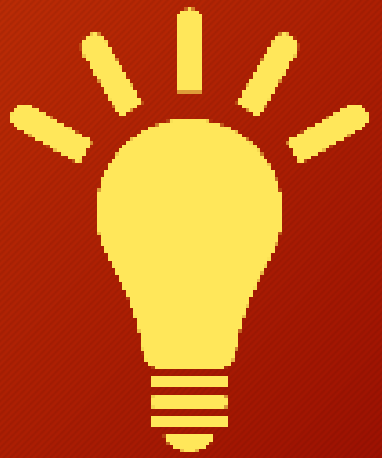

FAQs -How can I remove an episode from my Unplayed list?

- Tap on any episode to reveal a summary and options where you wish to remove from your UnPlayed queue
- and tap on the 3 dots
- Tap on Mark as played; it will be removed from your UnPlayed queue. Pull down on the screen to refresh the app.

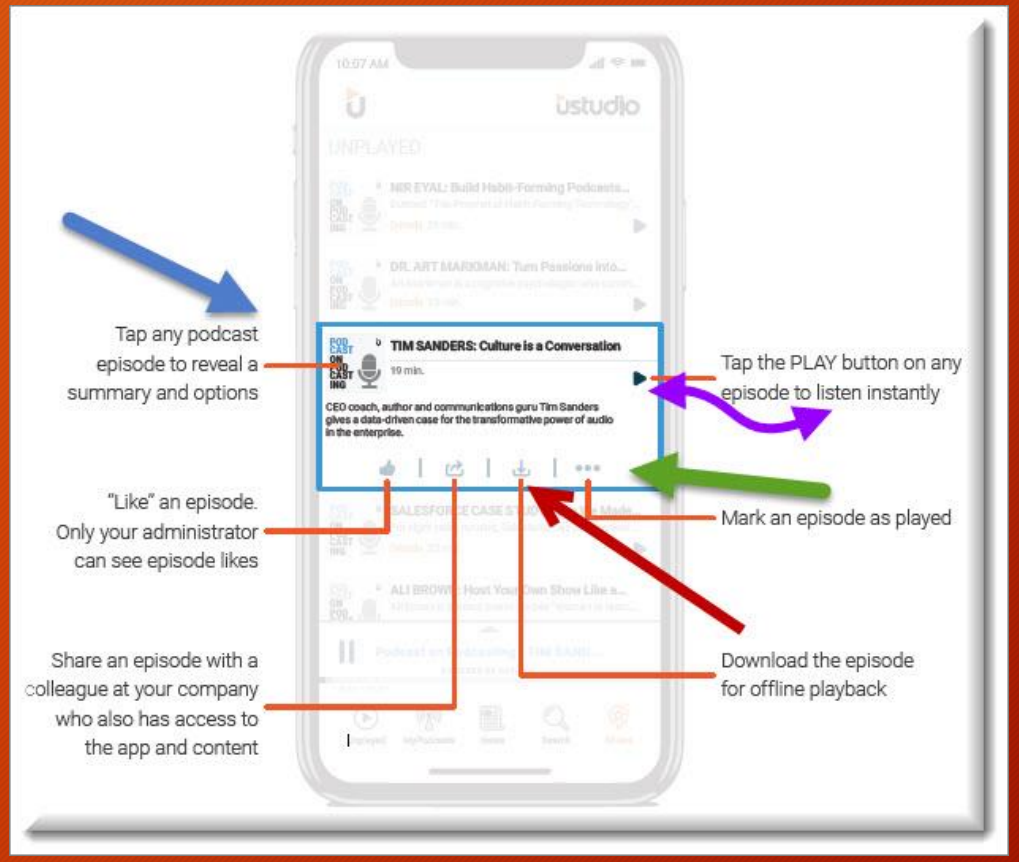

FAQs -Can I change the speed of the episode (videocast and podcast?

- You can increase and decrease the speed.
- Advance or rewind the episode.

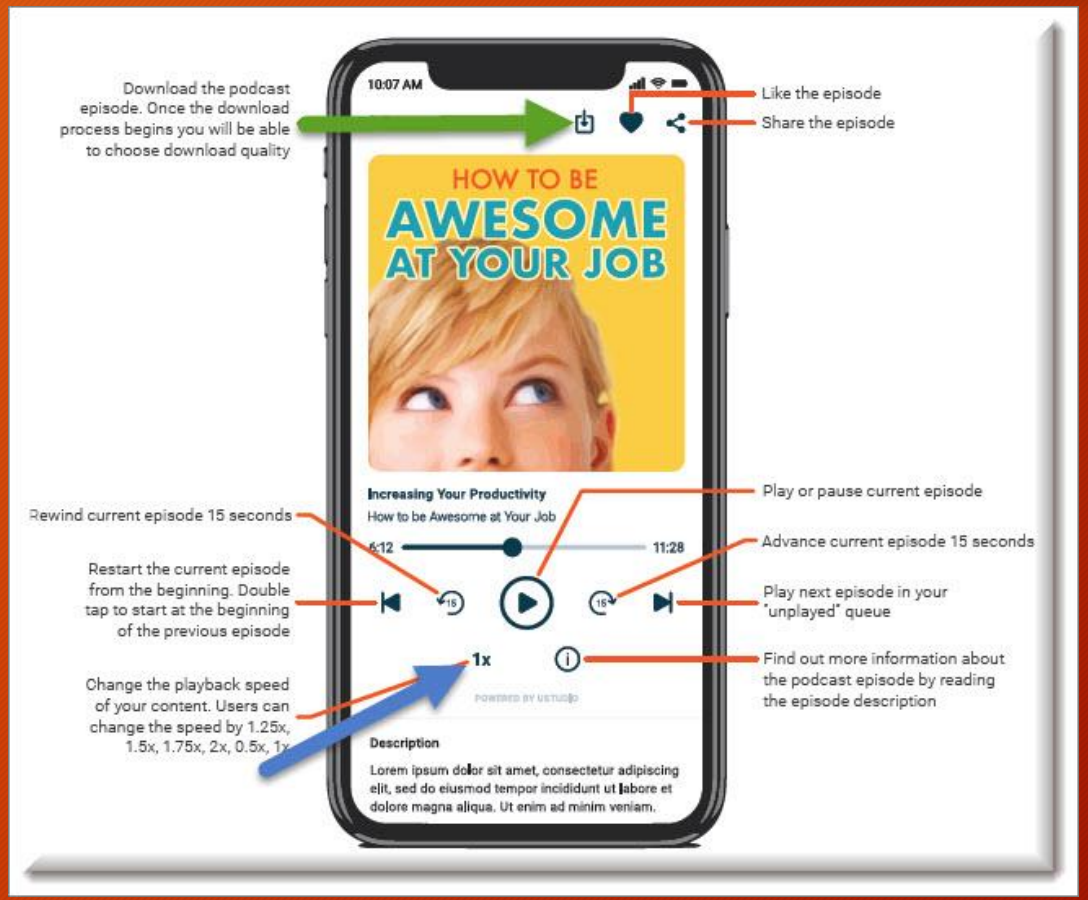

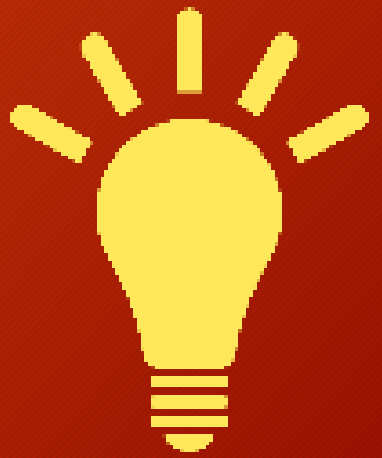

FAQs -How can I listen or watch an episode without using WiFi or cellular data (while driving or walking outside)?

- Download the podcast/videocast episode.

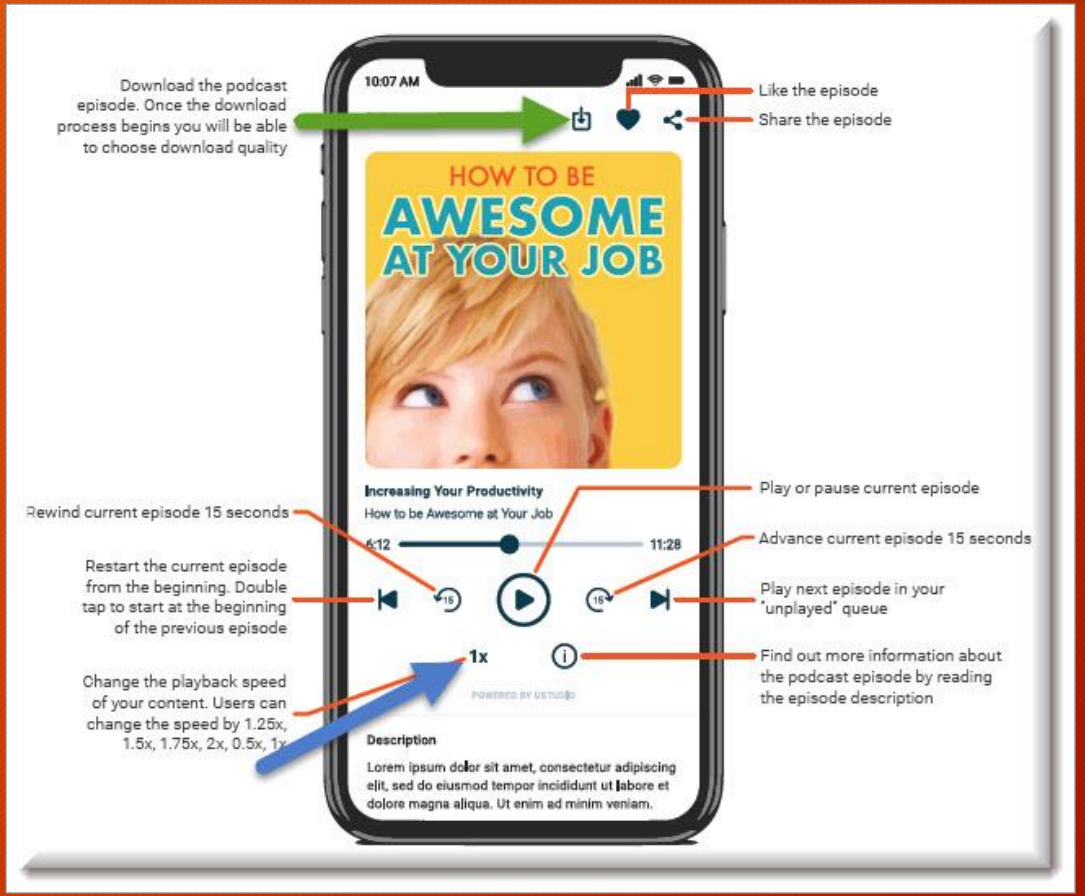

For more information… contact

CME@Natividad.com